

WAYNE STREET

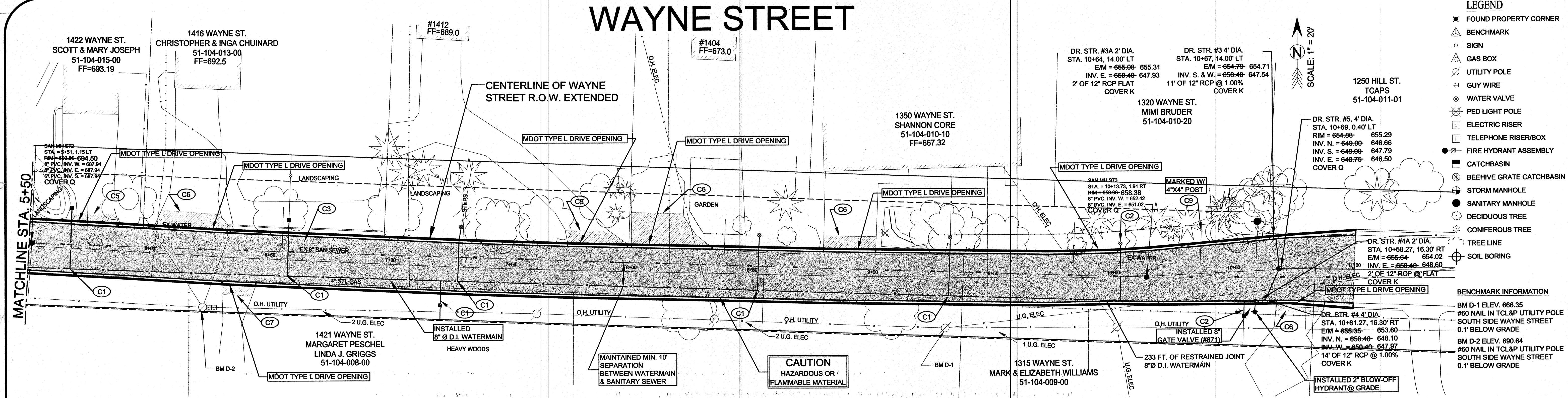

- LEGEND**
- FOUND PROPERTY CORNER
 - BENCHMARK
 - SIGN
 - GAS BOX
 - UTILITY POLE
 - GUY WIRE
 - WATER VALVE
 - PED LIGHT POLE
 - ELECTRIC RISER
 - TELEPHONE RISER/BOX
 - FIRE HYDRANT ASSEMBLY
 - CATCHBASIN
 - BEEHIVE GRATE CATCHBASIN
 - STORM MANHOLE
 - SANITARY MANHOLE
 - DECIDUOUS TREE
 - CONIFEROUS TREE
 - TREE LINE
 - SOIL BORING
- BENCHMARK INFORMATION**
- BM D-1 ELEV. 666.35
 - #60 NAIL IN T.C.L.P. UTILITY POLE SOUTH SIDE WAYNE STREET 0.1' BELOW GRADE
 - BM D-2 ELEV. 690.64
 - #60 NAIL IN T.C.L.P. UTILITY POLE SOUTH SIDE WAYNE STREET 0.1' BELOW GRADE

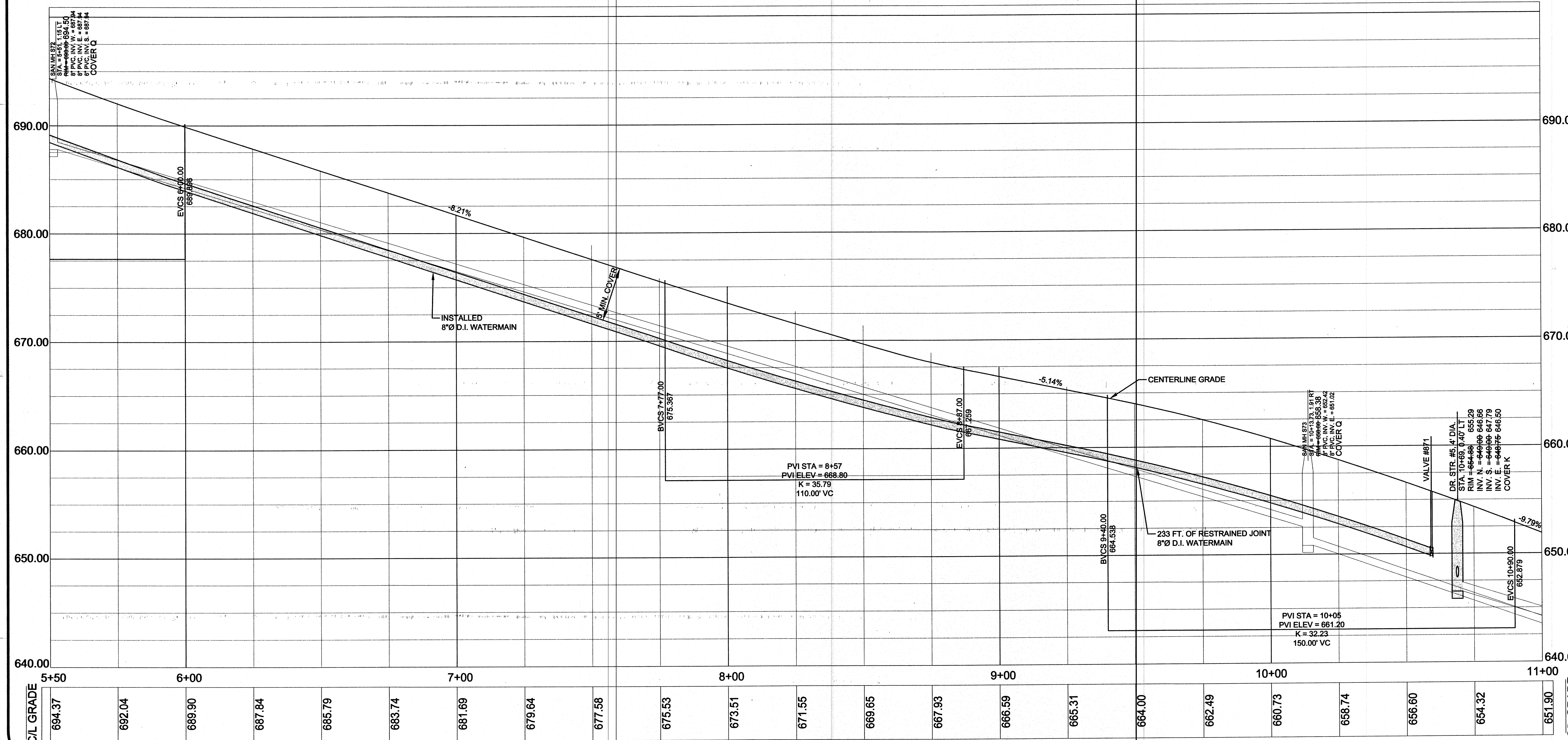

- CONSTRUCTION NOTES**
- C1 TRANSFER AND EXTEND EXISTING 1" DIA. COPPER WATER SERVICE CONNECTION. CONTRACTOR SHALL PROVIDE ALL LABOR, MATERIALS, EQUIPMENT AND INCIDENTAL ITEMS NECESSARY TO COMPLETE THE TRANSFER AND EXTENSION OF THE EXISTING 1" DIA. COPPER WATER SERVICE LINE FROM THE EXISTING MAIN TO THE NEW MAIN. THIS ITEM SHALL INCLUDE THE SADDLE FOR TAPPING OF THE NEW MAIN, INSTALLING NEW 1" DIA. CORPORATION STOP AND CUTTING AND TRANSFERRING THE SERVICE LINE TO THE NEW MAIN. NOTE: THESE SERVICES SHALL BE PUSH BORED AND HAND EXCAVATED IN PLACE A MIN. 5' DEEP, IF LOCATED WITHIN 15' OF EXISTING STREET TREE.
 - C2 TRANSFER EXISTING 1" DIA. COPPER WATER SERVICE CONNECTION. CONTRACTOR SHALL PROVIDE ALL LABOR, MATERIALS, EQUIPMENT AND INCIDENTAL ITEMS NECESSARY TO COMPLETE THE TRANSFER OF THE EXISTING 1" DIA. COPPER WATER SERVICE LINE FROM THE EXISTING MAIN TO THE NEW MAIN. THIS ITEM SHALL INCLUDE THE SADDLE FOR TAPPING OF THE NEW MAIN, INSTALLING NEW 1" DIA. CORPORATION STOP AND CUTTING AND TRANSFERRING THE SERVICE LINE TO THE NEW MAIN. NOTE: THESE SERVICES SHALL BE PUSH BORED AND HAND EXCAVATED IN PLACE A MIN. 5' DEEP, IF LOCATED WITHIN 15' OF EXISTING STREET TREE.
 - C3 BITUMINOUS PAVEMENT WITH MDOT HMA MIX NO. 13A TOP @ 165#/S.Y. OVER NO. 13A LEVELING @ 165#/S.Y. OVER A MIN. 8" THICK MDOT 22A GRAVEL BASE (95% COMPACTION).
 - C5 13A TOP 220#/S.Y. OVER 8" THICK MDOT 22A GRAVEL
 - C6 6" THICK CONCRETE OVER MDOT CLASS II GRANULAR MATERIAL COMPACTED TO 95% OF MAX. DENSITY AS NEEDED TO ESTABLISH GRADE 6" MIN.
 - C7 6" MDOT 22A GRAVEL (95% COMPACTION)
 - C8 NEW 1" COPPER WATER SERVICE CONNECTION. CONTRACTOR SHALL PROVIDE ALL LABOR, MATERIALS, EQUIPMENT AND INCIDENTAL ITEMS NECESSARY TO INSTALL A NEW SERVICE TO A NEW CURB BOX. THIS ITEM SHALL INCLUDE THE SADDLE FOR TAPPING OF THE NEW MAIN, INSTALLING THE 1" DIA. CORPORATION STOP, NEW 1" DIA. TYPE K COPPER SERVICE LINE AND NEW CURB STOP & BOX. NOTE: THESE SERVICES SHALL BE PUSH BORED AND HAND EXCAVATED IN PLACE A MIN. 5' DEEP, IF LOCATED WITHIN 15' OF EXISTING STREET TREE.
 - C9 NEW 6" SANITARY SEWER SERVICE ON EXISTING SEWER

CITY OF TRAVERSE CITY WAYNE STREET NARROWS PROJECT AS-BUILT SHEET 2

Revision/Issue	Date
REVIEW SET	10/10/07
PERMIT SET	5/03/08
BID SET	5/09/08
ADDN. #1	5/28/08
AS-BUILT	11/18/08
Date:	10-10-07
Project No.:	08-03
Drawn by:	JDM
Scale:	1" = 20'
Sheet No.:	2 OF 5

SCALE: H, 1" = 20' ; V, 1" = 5'